

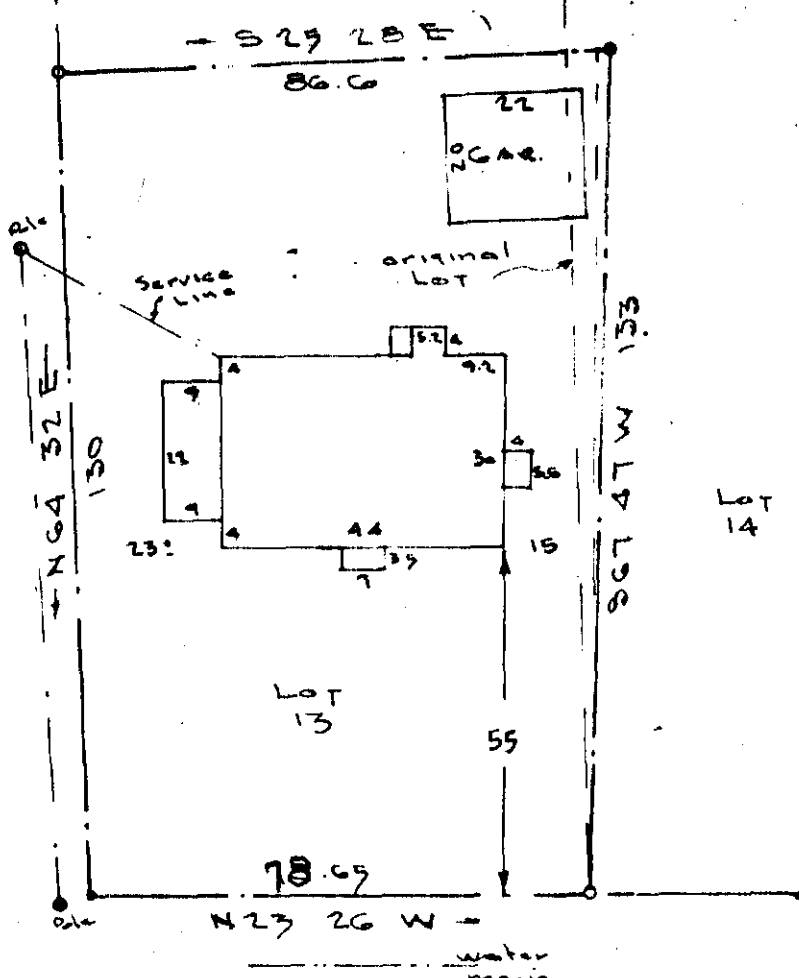

SIRRIE DR.



BYRD BOULEVARD

SEP 22 2 01 PM 1964

OLLIE FARNSWORTH
R.M.C.

FILED
GREENVILLE CO. S. C.

NOTE: This Plat recorded
EMCO PL BK HHH Pg 55

This is to certify that on the 15th day of Aug 1964, I surveyed the property shown on this plat, being Lot 13 & 14 Prop LADSON & MILLS, recorded in P at Book 827 of the R.M.C. Office for Greenville County, S. C., and that the property lines, walls and buildings are as shown hereon; that the buildings located on said lot do not encroach or project on adjacent streets or property; and that no adjacent buildings or walls encroach or project on said premises, and that no utility lines cross this property.

Reg. Engineer No. 1144 S.C.

PROPERTY OF
F. PIERCE WILLIAMS Jr.
AND JACQUELYN C. WILLIAMS
GREENVILLE, S.C.

Scale 1" = 30' AUG 15 1964

H H H - 75

C. C. JONES CIVIL ENGINEER

SEP 22 1964
8824

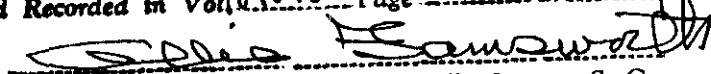
8824 Filed This 22 day of Sept 1964
And Recorded in Vol. HHH Page 55 at 2:01 PM

Register Mesne Conveyance Greenville County, S. C.